



## Test Report

No. CANEC2205398601

Date: 10 Dec 2022

Page 1 of 6

Client Name : Guizhou Fuding Rubber Plastic Co. Ltd

Client Address : Xiaoyun Village, Emling Street, Yinjiang Tujia Miao Autonomous Region, Tongren City, Guizhou Province. PR. China

Sample Name : Wrist Rest Mouse Pad

The above sample(s) and information were provided by the client.

SGS Job No. : CP22-015118 - SZ  
Date of Sample Received : 02 Dec 2022  
Testing Period : 02 Dec 2022 - 10 Dec 2023  
Test Requested : Selected test(s) as requested by the client.  
Test Method(s) : Please refer to next page(s).  
Test Result(s) : Please refer to next page(s).

Signed for and on behalf of  
SGS-CSTC Standards Technical Services Co., Ltd. Guangzhou Branch

Jessie Li

Jessie Li  
Approved Signatory

scan to see the report



99DF4895



Unless otherwise agreed in writing, this document is issued by the Company subject to its General Conditions of Service printed overleaf, available on request or accessible at <http://www.sgs.com/en/Terms-and-Conditions.aspx> and, for electronic format documents, subject to Terms and Conditions for Electronic Documents at <http://www.sgs.com/en/Terms-and-Conditions/Terms-e-Documents.aspx>. Attention is drawn to the limitation of liability, indemnification and jurisdiction issues defined therein. Any holder of this document is advised that information contained hereon reflects the Company's findings at the time of its intervention only and within the limits of Client's instructions, if any. The Company's sole responsibility is to its Client and this document does not exonerate parties to a transaction from exercising all their rights and obligations under the transaction documents. This document cannot be reproduced except in full, without prior written approval of the Company. Any unauthorized alteration, forgery or falsification of the content or appearance of this document is unlawful and offenders may be prosecuted to the fullest extent of the law. Unless otherwise stated the results shown in this test report refer only to the sample(s) tested.

Attention: To check the authenticity of testing /inspection report & certificate, please contact us at telephone: (86-755) 8307 1443, or email: [CN.Doccheck@sgs.com](mailto:CN.Doccheck@sgs.com)

SGS-CSTC Standards Technical Services Co., Ltd.  
Guangzhou Branch Testing Center Chemical Laboratory.

198 Kezhu Road, Sciencetech Park Guangzhou Economic & Technology Development District, Guangzhou, China 510663  
中国·广州·经济技术开发区科学城科珠路198号 邮编: 510663

t (86-20) 82155555 www.sgsgroup.com.cn  
t (86-20) 82155555 sgs.china@sgs.com

Member of the SGS Group (SGS SA)

## Test Report

No. CANEC2205398601

Date: 10 Dec 2022

Page 2 of 6

Test Result(s) :

Test Part Description :

| Specimen No. | SGS Sample ID    | Description  |
|--------------|------------------|--|
| SN1          | CAN22-053986.001 | Colorless transparent material+black material+black fabric |

Remarks :

- (1) 1 mg/kg = 1 ppm = 0.0001%
- (2) MDL = Method Detection Limit
- (3) ND = Not Detected ( < MDL )
- (4) "-" = Not Regulated

### Elemental analysis, Hexavalent Chromium(Cr(VI)), Flame Retardants, Phthalates

Test Method : With reference to IEC 62321-4:2013+A1:2017, IEC 62321-5:2013, IEC 62321-7-2:2017 , IEC 62321-6:2015 and IEC 62321-8:2017, analyzed by ICP-OES , UV-Vis and GC-MS .

| Test Item(s)               | Unit  | MDL | 001 |
|----------------------------|-------|-----|-----|
| Cadmium (Cd)               | mg/kg | 2   | ND  |
| Lead (Pb)                  | mg/kg | 2   | ND  |
| Mercury (Hg)               | mg/kg | 2   | ND  |
| Hexavalent Chromium (CrVI) | mg/kg | 8   | ND  |
| Sum of PBBs                | mg/kg | -   | ND  |
| Monobromobiphenyl          | mg/kg | 5   | ND  |
| Dibromobiphenyl            | mg/kg | 5   | ND  |
| Tribromobiphenyl           | mg/kg | 5   | ND  |
| Tetrabromobiphenyl         | mg/kg | 5   | ND  |
| Pentabromobiphenyl         | mg/kg | 5   | ND  |
| Hexabromobiphenyl          | mg/kg | 5   | ND  |
| Heptabromobiphenyl         | mg/kg | 5   | ND  |
| Octabromobiphenyl          | mg/kg | 5   | ND  |
| Nonabromobiphenyl          | mg/kg | 5   | ND  |
| Decabromobiphenyl          | mg/kg | 5   | ND  |
| Sum of PBDEs               | mg/kg | -   | ND  |
| Monobromodiphenyl ether    | mg/kg | 5   | ND  |
| Dibromodiphenyl ether      | mg/kg | 5   | ND  |
| Tribromodiphenyl ether     | mg/kg | 5   | ND  |
| Tetrabromodiphenyl ether   | mg/kg | 5   | ND  |
| Pentabromodiphenyl ether   | mg/kg | 5   | ND  |



Unless otherwise agreed in writing, this document is issued by the Company subject to its General Conditions of Service printed overleaf, available on request or accessible at <http://www.sgs.com/en/Terms-and-Conditions.aspx> and, for electronic format documents, subject to Terms and Conditions for Electronic Documents at <http://www.sgs.com/en/Terms-and-Conditions/Terms-e-Document.aspx>. Attention is drawn to the limitation of liability, indemnification and jurisdiction issues defined therein. Any holder of this document is advised that information contained hereon reflects the Company's findings at the time of its intervention only and within the limits of Client's instructions, if any. The Company's sole responsibility is to its Client and this document does not exonerate parties to a transaction from exercising all their rights and obligations under the transaction documents. This document cannot be reproduced except in full, without prior written approval of the Company. Any unauthorized alteration, forgery or falsification of the content or appearance of this document is unlawful and offenders may be prosecuted to the fullest extent of the law. Unless otherwise stated the results shown in this test report refer only to the sample(s) tested.

Attention: To check the authenticity of testing /inspection report & certificate, please contact us at telephone: (86-755) 8307 1443, or email: [CN.Doccheck@sgs.com](mailto:CN.Doccheck@sgs.com)

## Test Report

No. CANEC2205398601

Date: 10 Dec 2022

Page 3 of 6

| Test Item(s)                        | Unit  | MDL | 001 |
|-------------------------------------|-------|-----|-----|
| Hexabromodiphenyl ether             | mg/kg | 5   | ND  |
| Heptabromodiphenyl ether            | mg/kg | 5   | ND  |
| Octabromodiphenyl ether             | mg/kg | 5   | ND  |
| Nonabromodiphenyl ether             | mg/kg | 5   | ND  |
| Decabromodiphenyl ether             | mg/kg | 5   | ND  |
| Dibutyl phthalate (DBP)             | mg/kg | 50  | ND  |
| Butyl benzyl phthalate (BBP)        | mg/kg | 50  | ND  |
| Bis (2-ethylhexyl) phthalate (DEHP) | mg/kg | 50  | ND  |
| Diisobutyl Phthalates (DIBP)        | mg/kg | 50  | ND  |

Remark: The sample(s) was/were analyzed on behalf of the applicant as mixing sample in one testing. The above result(s) was/were only given as the informality value and only for reference.

Unless otherwise stated, the decision rule for conformity reporting is based on Binary Statement for Simple Acceptance Rule ( $w=0$ ) stated in ILAC-G8:09/2019.



ATTACHMENTS

**Pb/Cd/Hg/Cr<sup>6+</sup>/PBBs/PBDEs Testing Flow Chart**

1) These samples were dissolved totally by pre -conditioning method according to below flow chart.  
(Cr<sup>6+</sup> and PBBs/PBDEs test method excluded).

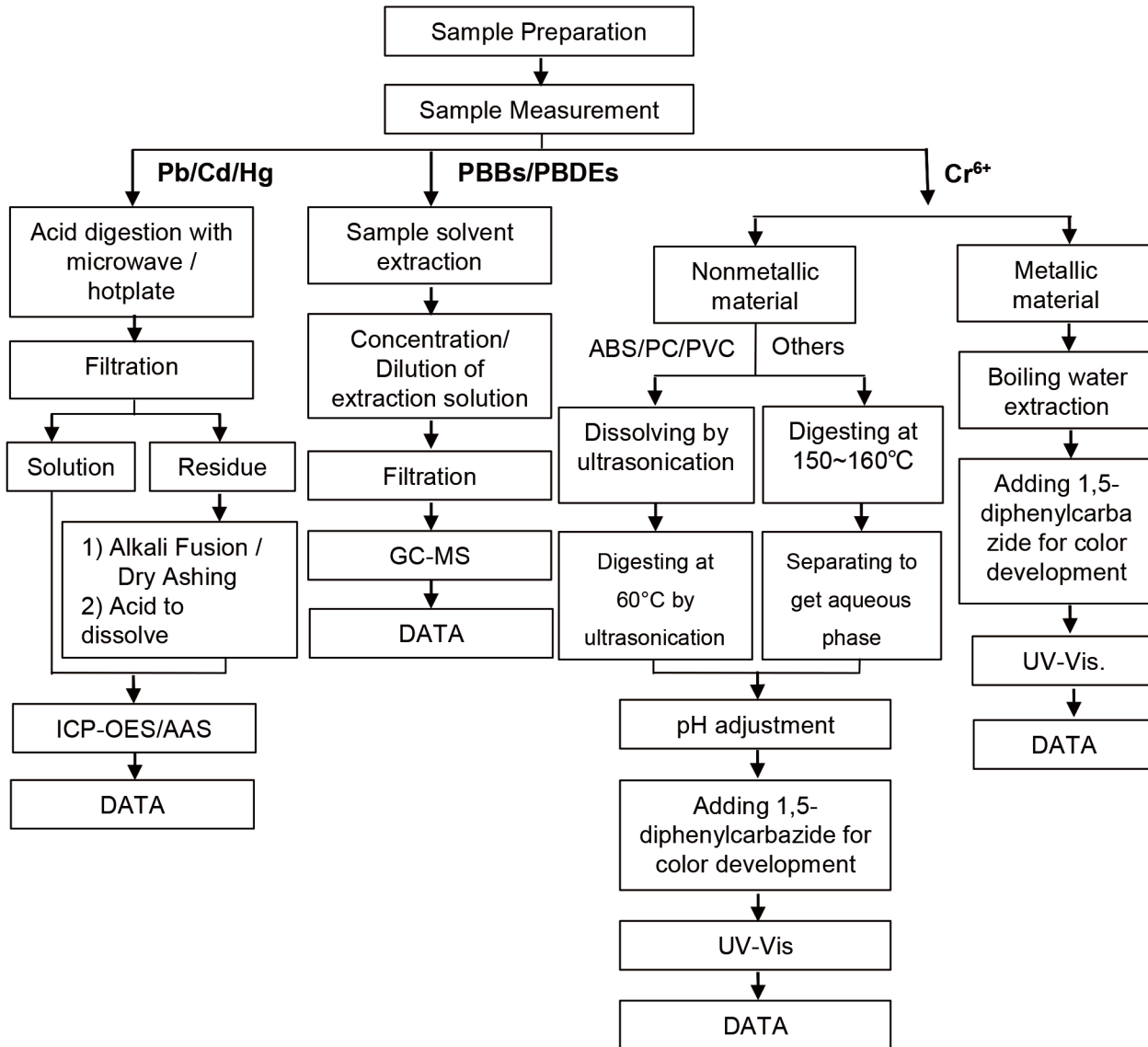

## ATTACHMENTS

### Phthalates Testing Flow Chart

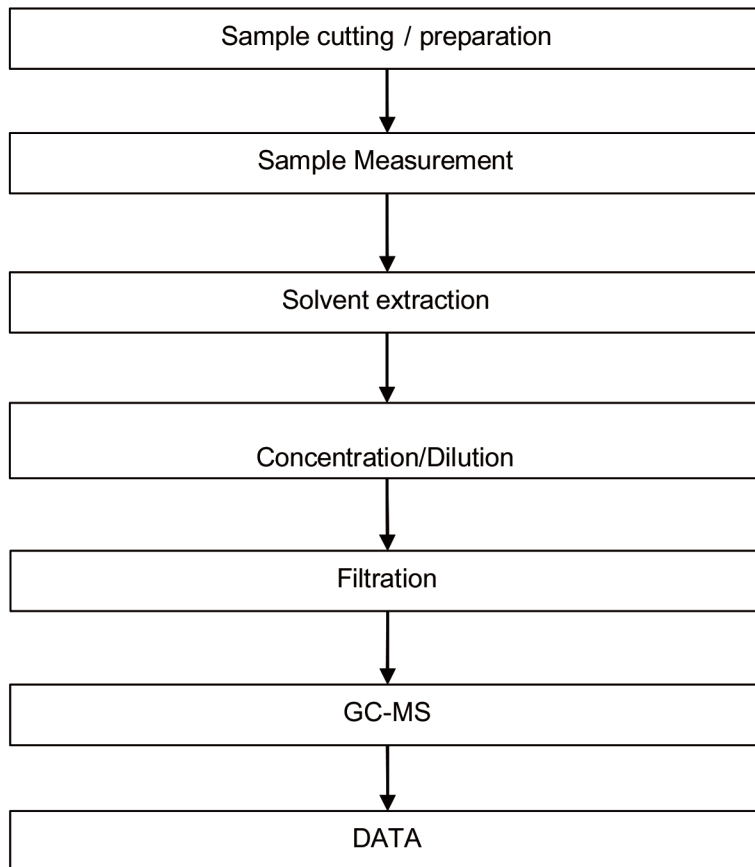

Unless otherwise agreed in writing, this document is issued by the Company subject to its General Conditions of Service printed overleaf, available on request or accessible at <http://www.sgs.com/en/Terms-and-Conditions.aspx> and, for electronic format documents, subject to Terms and Conditions for Electronic Documents at <http://www.sgs.com/en/Terms-and-Conditions/Terms-e-Document.aspx>. Attention is drawn to the limitation of liability, indemnification and jurisdiction issues defined therein. Any holder of this document is advised that information contained hereon reflects the Company's findings at the time of its intervention only and within the limits of Client's instructions, if any. The Company's sole responsibility is to its Client and this document does not exonerate parties to a transaction from exercising all their rights and obligations under the transaction documents. This document cannot be reproduced except in full, without prior written approval of the Company. Any unauthorized alteration, forgery or falsification of the content or appearance of this document is unlawful and offenders may be prosecuted to the fullest extent of the law. Unless otherwise stated the results shown in this test report refer only to the sample(s) tested.

Attention: To check the authenticity of testing / inspection report & certificate, please contact us at telephone: (86-755) 8307 1443, or email: [CN.Doccheck@sgs.com](mailto:CN.Doccheck@sgs.com)

Sample photo:

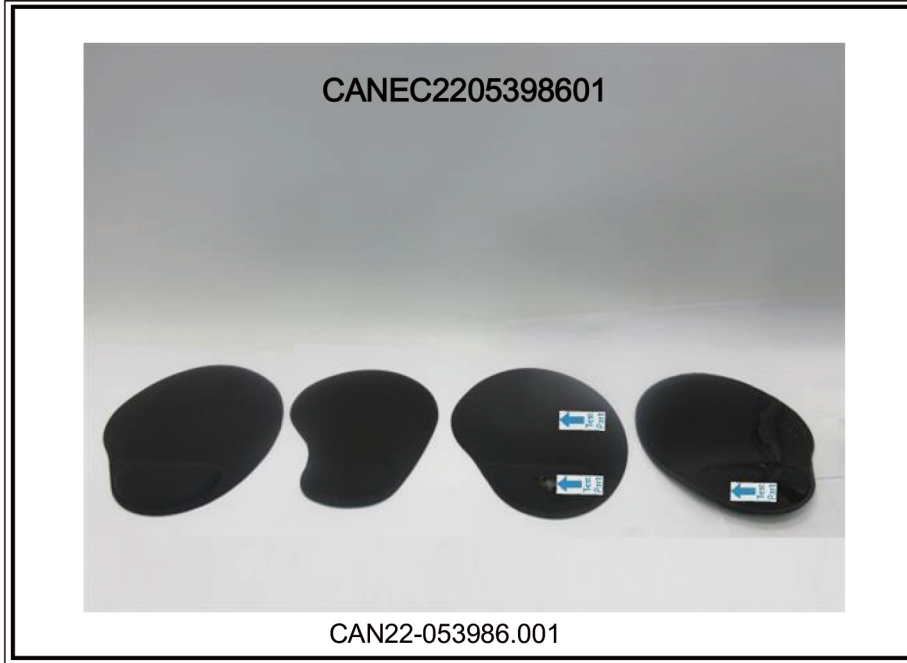

SGS authenticate the photo on original report only

\*\*\* End of Report \*\*\*

