# TEST REPORT

Reference No. : FS2023060111-1E Date : Jun. 20, 2024 

Client : GUIZHOU FUDING RUBBER AND PLASTIC CO.,LTD

Address : XIAOYUN INDUSTRIAL PARK, THE MIAO AUTONOMOUS COUNTY, TUJIA, YINJIANG, TONGREN CITY,GUIZHOU PROVINCE

The following merchandise was (were) submitted and identified by the client as:

Name of Product : mouse pad

Test Model : pb pad 5mm

Model May Cover : 2mm / 3mm / 4mm / 5mm

Main Material: rubber

Supplier: GUIZHOU FUDING RUBBER AND PLASTIC CO.,LTD

Buyer: Kinesis Gaming

Lot No: 2023061208

Sample Received : Jun. 17, 2023

Test Period : Jun. 17, 2023 - Jun. 20, 2023

Test Specification and Conclusion:

| | |
|---|---|
| 1.Phthalates content according to California Bill AB 1108:2007 | PASS |
| 2.Lead (Pb) content according to US California Proposition 65 | / |

**Prepared By :** Miley
**Miley Zhang**
**Testing Engineer**

**Reviewed By :** Sarah
**Sarah Feng**
**Reporter Supervisor**

**Issued By :** Alika
**Alika Su**
**Lab Manager**

STQ TESTING SERVICES CO., LTD.

FS2019060111-1E

## TEST RESULTS:

### 1.Phthalates Content

**Test Method:** With reference to ASTM D 3421-75, Analysis was performed by GC-MS.

| Test Item(s) | MDL (%) | Test Result(s) (%) | | Limited Value (%) |
|---|---|---|---|---|
| | | 1#▲ | 2# | |
| 1.Dibutyl Phthalate(DBP) | 0.005 | N.D. | N.D. | 0.1* |
| 2.Butylbenzyl Phthalate(BBP) | 0.005 | N.D. | N.D. | 0.1* |
| 3.Di-(2-ethylhexyl) Phthalate(DEHP) | 0.005 | N.D. | N.D. | 0.1* |
| 4.Di-iso-nonyl Phthalate(DINP) | 0.010 | N.D. | N.D. | 0.1* |
| 5.Di-n-octyl Phthalate(DNOP) | 0.005 | N.D. | N.D. | 0.1* |
| 6.Di-iso-decyl Phthalate(DIDP) | 0.010 | N.D. | N.D. | 0.1* |
| 7.Di-n-hexyl phthalate(DnHP) | 0.005 | N.D. | N.D. | 0.1** |

**Remark:** *The Limited value is based on California Bill AB 1108:2007.
**The restricted Requirement DnHP listed in Proposition 65 list, Since 2005.12.02, the limit refer to Proposition 65 Maximum Allowable Dose Level(MADL) for Reproductive Toxicity for Di-n-hexyl phthalate (DnHP).

### 2.Lead (Pb) Content

**Test Method:** Acid digestion followed by Inductively Coupled Plasma Optical Emission Spectrometer (ICP-OES)Analysis.

| Test Item(s) | Unit | MDL | Test Result(s) | |
|---|---|---|---|---|
| | | | 1#▲ | 2# |
| Lead (Pb) | mg/kg | 10 | N.D. | N.D. |

**Note:**
1) "%" = Percentage by weight.
2) MDL = Method Detection Limit.
3) N.D. = Not detected, less than MDL.
4) ▲As the client's requirement,the sample was tested in mixture.

**Test Part Description:**

1# Black/white fabric mouse pad body

2# Black soft plastic mouse pad bottom

******** To be continued ********

## SAMPLE PHOTOS

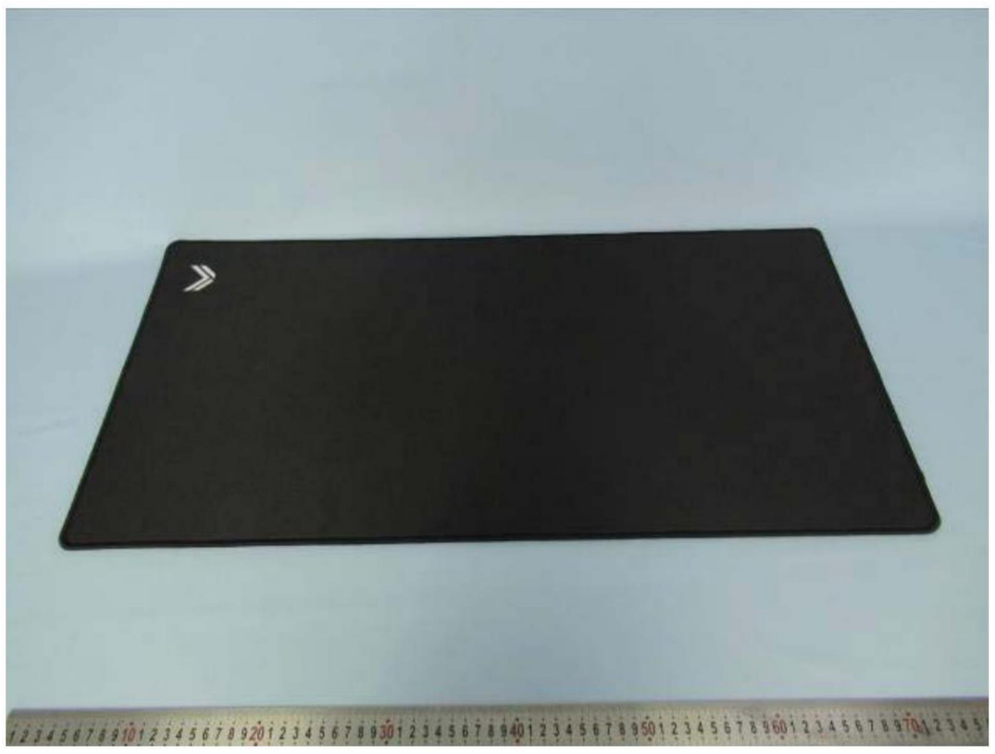

1#

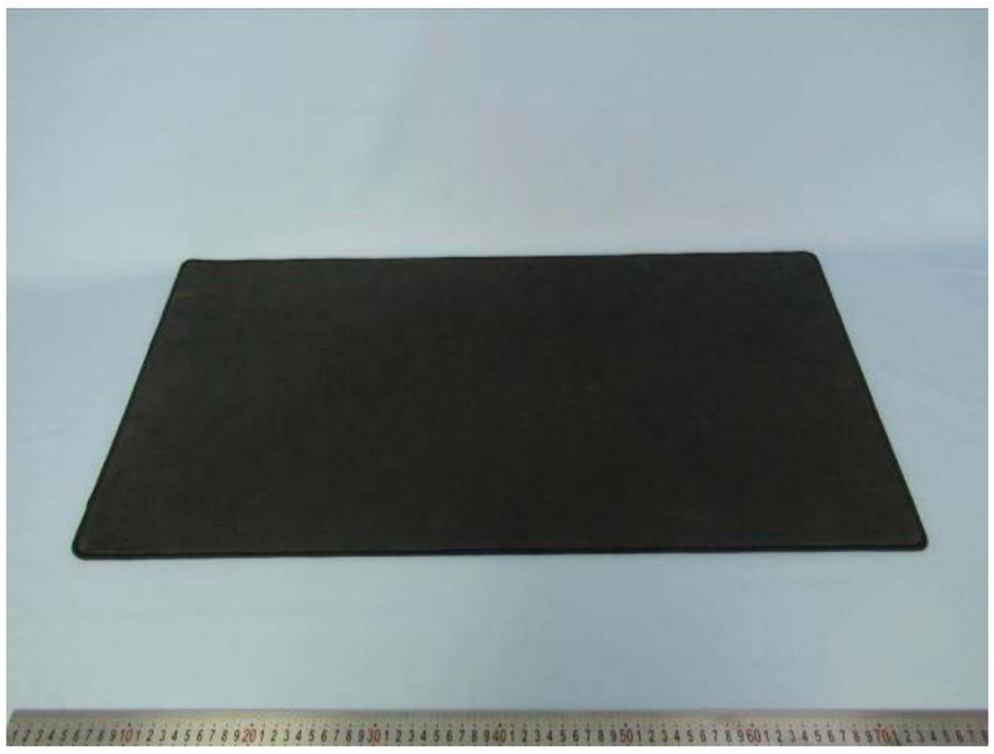

2#

********** END OF REPORT ***********

## GENERAL CONDITIONS OF SERVICES

STQ Testing Services Co.,Ltd. (hereinafter "STQ"), while reserving the right to decline, without giving any reason whatsoever, any request for the undertaking of a test or investigation, will carry out at the request of the clients the required test or investigation subject always to the following conditions:

1.STQ only acts for the person or body originating the instructions (the"Clients"). No other party is entitled to give instructions, particularly on the scope of testing or delivery of report or certificate, unless authorized by the Clients.

2.The Sample(s) to be tested or investigated shall be delivered at the costs of the Clients and in accordance with the requirements of STQ. Improper shipping, packaging, and labeling of the Sample(s) by the Client may result in incorrect testing results, STQ shall be under no obligation to the Clients. At the conclusion of the test or investigation, the Clients shall，if required by STQ, collect the Sample(s). In any event, if the Sample(s) are not collected by the Clients within 60 days from the issuance date of the test report (for perishable items such as food and water samples, the relevant period shall be the preserving period up to 15 days), STQ may at its discretion dispose of the Sample(s) without any compensation to the Clients.

3.The Clients shall always comply with the following before or during STQ providing its services:

a) provide sample(s) and relevant data, at the same time, guarantee the consistence of the sample(s)'name they declared with the sample(s) or the goods provided. Otherwise, STQ will not bear any relevant responsibilities;

b) giving timely instructions and adequate information to enable STQ to perform the services effectively;

c) supply, when requested by STQ, any equipment and personnel for the performance of the services;

d) take all necessary steps to eliminate or remedy any obstruction in the performance of the services;

e) inform STQ in advance of any hazards or dangers, actual or potential, associated with any order of samples or testing;

f) provide all necessary access for STQ's representative to enable the required services to be performed effectively;

g) ensure all essential steps are taken for safety of working conditions, sites and installations during the performance of services;

h) fully discharge all its liabilities under any contract like sales contract with a third party, whether or not a report or certificate has been issued by STQ, failing which STQ shall be under no obligation to the Clients.

4.Subject to STQ's accepting the Client's instructions, STQ will issue reports or certificates which reflect statements of opinion made with due care within the scope of instructions but STQ is not obliged to report upon any facts outside the instructions, if there were any dissidence about the report or certificate, the Client should provide the written declaration to STQ within 15 days after the date receiving the report or certificate, otherwise, STQ will not hear the case after the date limit.

5.STQ is irrevocably authorized by the Clients to deliver at its discretion the report or the certificate to any third party when instructed by the Clients or where it implicitly follows from circumstances, trade custom, usage or practice as determined by STQ.

6.A test report will be issued in confidence to the Clients and it will be strictly treated as such by STQ. It may not be reproduced either in its entirety or in part and it may not be used for advertising or other unauthorized purposes without the written consent of STQ. The Clients to whom the Report is issued may, however, show or send it, or a certified copy thereof prepared by STQ, to his customer, supplier or other persons directly concerned. STQ will not, without the consent of the Clients, enter into any discussion or correspondence with any third party concerning the contents of the report unless required by the relevant governmental authorities, laws or court orders.

7.Applicants wishing to use STQ's reports in court proceedings or arbitration shall inform STQ to that effect prior to submitting the sample for testing.

8.The report will refer only to the sample tested and will not apply to the bulk, unless the sampling has been carried out by STQ and is stated as such in the Report. Also, the report is only for reference.

9.Any documents containing engagements between the Clients and third parties like contracts of sale, letters of credit, bills of lading, etc. are regarded as information for STQ only and do not affect the scope of the services or the obligations accepted by STQ.

10.If the Clients do not specify the methods/standards to be applied, STQ will choose the appropriate ones and further information regarding the methods can be obtained by direct contact with STQ, for the in－house method, STQ will only provide the summary.

11.No liability shall be incurred by and no claim shall be made against STQ or its servants, agents, employees or independent contractors in respect of any loss or damage to any such materials, equipment and property occurring whilst at STQ or any work places in which the testing is carried out, or in the course of transit to or from STQ or the said work places, whether or not resulting from any acts, neglect or default on the part of any such servants, agents, employees or independent contractors of STQ.

12.STQ will not be liable, or accept responsibility for any loss or damage howsoever arising from the use of information contained in any of its reports or in any communication whatsoever about its said tests or investigations.

13.Subject to Clause 11 and 12, the total liability of STQ in respect of any claim of loss, damage or expense of whatsoever nature shall not exceed a total sum equal to two times the amount of the service fee payable in respect of the services directly related to such claim, and STQ's liability shall not include any indirect, special or consequential loss of the Clients.

14.In the event of STQ prevented by any cause outside STQ's control from performing any service for which an order has been given or an agreement made, the Clients shall pay to STQ:

a) the amount of all abortive expenditure actually made or incurred;

b) a proportion of the agreed fee or commission equal to the proportion (if any) of the service actually carried out by STQ, and STQ shall be relieved of all responsibility whatsoever for the partial or total non－performance of the required service.

15.STQ shall be discharged from all liabilities for all claims for loss, damage or expense unless suit is brought within one calendar



Add.: RM601, Jialiyuan Business Center Building 5, No4, Xingye Road, Beijiao Town, Shunde District, Foshan, China
Tel.: +86/ (0)757-23600626 Fax: +86/ (0)757 23600120 Web:www.stq-cert.com
Technical service: TS@stq-cert.com Customer service: CS@stq-cert.com