



Test Report

No. CANEC2205398603

Date: 23 Oct 2022

Page 1 of 7

Client Name : Guizhou Fuding Rubber Plastic Co. Ltd

Client Address : Xiaoyun Village, Emling Street, Yinjiang Tujia Miao Autonomous Region, Tongren City, Guizhou Province. PR. China

Sample Name : Wrist Rest Mouse Pad

The above sample(s) and information were provided by the client.

SGS Job No. : CP22-015118 - SZ
Date of Sample Received : 07 Oct 2022
Testing Period : 07 Oct 2022 - 13 Oct 2023
Test Requested : Selected test(s) as requested by the client.
Test Method(s) : Please refer to next page(s).
Test Result(s) : Please refer to next page(s).

Result Summary :

Table with 2 columns: Test Requested, Conclusion. Rows include US California Proposition 65 - Total Lead Content & Total Cadmium Content (PASS) and US California Proposition 65 - Phthalate Content (PASS).

Signed for and on behalf of
SGS-CSTC Standards Technical Services Co., Ltd. Guangzhou Branch

Jessie Li

Jessie Li
Approved Signatory

scan to see the report



E1E851A0



Unless otherwise agreed in writing, this document is issued by the Company subject to its General Conditions of Service printed overleaf, available on request or accessible at http://www.sgs.com/en/Terms-and-Conditions.aspx and, for electronic format documents, subject to Terms and Conditions for Electronic Documents at http://www.sgs.com/en/Terms-and-Conditions/Terms-e-Documents.aspx.

Attention: To check the authenticity of testing /inspection report & certificate, please contact us at telephone: (86-755) 8307 1443, or email: CN.Doccheck@sgs.com

SGS-CSTC Standards Technical Services Co., Ltd.
Guangzhou Branch Testing Center Chemical Laboratory.

198 Kezhu Road, Sciencetech Park Guangzhou Economic & Technology Development District, Guangzhou, China 510663
中国·广州·经济技术开发区科学城科珠路198号 邮编: 510663

t (86-20) 82155555 www.sgsgroup.com.cn
t (86-20) 82155555 sgs.china@sgs.com

# Test Report

No. CANEC2205398603

Date: 23 Oct 2022

Page 2 of 7

Test Result(s) :

Test Part Description :

Specimen No.	SGS Sample ID	Description
SN1	CAN22-053986.002	Colorless transparent material+black material
SN2	CAN22-053986.003	Black fabric

Remarks :

- (1) 1 mg/kg = 0.0001%
- (2) MDL = Method Detection Limit
- (3) ND = Not Detected ( < MDL )
- (4) "-" = Not Regulated

## US California Proposition 65 -Total Lead Content (PVC and other polymeric materials in prolonged contact with skin) & Total Cadmium Content

Test Method : With reference to CPSC-CH-E1002-08.3, Analysis was performed by ICP-OES.

Test Item(s)	Limit	Unit	MDL	002
Lead (Pb)	30	mg/kg	20	ND
<b>Comment</b>				<b>PASS</b>
Cadmium (Cd)	300	mg/kg	5	ND
<b>Comment</b>				<b>PASS</b>

Notes :

The limit of Lead (Pb) is referenced to the requirement as stated in County of San Francisco Superior Court, CGC-05-440570.

The limit of Cadmium (Cd) is referenced to the requirement as stated in County of Alameda Superior Court, RG-10-514803.

The reference limit applied in testing is based on particular California Proposition 65 settlements that are most similar to the tested product in the opinion of the lab. The testing in this report does not reflect a user's actual exposure to the tested chemical.

A manufacturer or retailer that is not named in the referenced settlement is not bound by that settlement, and may choose to comply with California Proposition 65 by clearly informing the consumer of potential exposure.

Composite test has been performed in equal proportion for the components/material per client requested. And the result is calculated using the minimum sample weight.

## US California Proposition 65 -Total Lead Content (Textile material) & Total Cadmium Content

Test Method : With reference to CPSC-CH-E1002-08.3, Analysis was performed by ICP-OES.



Unless otherwise agreed in writing, this document is issued by the Company subject to its General Conditions of Service printed overleaf, available on request or accessible at <http://www.sgs.com/en/Terms-and-Conditions.aspx> and, for electronic format documents, subject to Terms and Conditions for Electronic Documents at <http://www.sgs.com/en/Terms-and-Conditions/Terms-e-Document.aspx>. Attention is drawn to the limitation of liability, indemnification and jurisdiction issues defined therein. Any holder of this document is advised that information contained hereon reflects the Company's findings at the time of its intervention only and within the limits of Client's instructions, if any. The Company's sole responsibility is to its Client and this document does not exonerate parties to a transaction from exercising all their rights and obligations under the transaction documents. This document cannot be reproduced except in full, without prior written approval of the Company. Any unauthorized alteration, forgery or falsification of the content or appearance of this document is unlawful and offenders may be prosecuted to the fullest extent of the law. Unless otherwise stated the results shown in this test report refer only to the sample(s) tested.

Attention: To check the authenticity of testing /inspection report & certificate, please contact us at telephone: (86-755) 8307 1443, or email: [CN.Doccheck@sgs.com](mailto:CN.Doccheck@sgs.com)

# Test Report

No. CANEC2205398603

Date: 23 Oct 2022

Page 3 of 7

Test Item(s)	Limit	Unit	MDL	003
Lead (Pb)	100	mg/kg	20	ND
<b>Comment</b>				<b>PASS</b>
Cadmium (Cd)	300	mg/kg	5	ND
<b>Comment</b>				<b>PASS</b>

Notes :

The limit of Lead (Pb) is referenced to the requirement as stated in County of San Francisco Superior Court, CGC-08-476552 and CGC-11-508435.

The limit of Cadmium (Cd) is referenced to the requirement as stated in County of Alameda Superior Court, RG-10-514803.

The reference limit applied in testing is based on particular California Proposition 65 settlements that are most similar to the tested product in the opinion of the lab. The testing in this report does not reflect a user's actual exposure to the tested chemical.

A manufacturer or retailer that is not named in the referenced settlement is not bound by that settlement, and may choose to comply with California Proposition 65 by clearly informing the consumer of potential exposure.

## US California Proposition 65 -Phthalate Content (Polymeric materials other than PVC )

Test Method : With reference to CPSC-CH-C1001-09.4. Analysis was performed by GC-MS.

Test Item(s)	CAS NO.	Limit	Unit	MDL	002
Dibutyl Phthalate (DBP)	84-74-2	1000	mg/kg	50	ND
Benzylbutyl Phthalate (BBP)	85-68-7	1000	mg/kg	50	ND
Di(2-ethylhexyl)phthalate(DEHP)	117-81-7	1000	mg/kg	50	ND
Diisononyl Phthalate (DINP)	28553-12-0/ 68515-48-0	1000	mg/kg	50	ND
Diisodecyl Phthalate (DIDP)	26761-40-0/ 68515-49-1	1000	mg/kg	50	ND
Di-n-hexyl Phthalate (DnHP)	84-75-3	1000	mg/kg	50	ND
<b>Comment</b>					<b>PASS</b>

Test Item(s)	CAS NO.	Limit	Unit	MDL	003
Dibutyl Phthalate (DBP)	84-74-2	1000	mg/kg	50	ND
Benzylbutyl Phthalate (BBP)	85-68-7	1000	mg/kg	50	ND
Di(2-ethylhexyl)phthalate(DEHP)	117-81-7	1000	mg/kg	50	ND
Diisononyl Phthalate (DINP)	28553-12-0/ 68515-48-0	1000	mg/kg	50	ND
Diisodecyl Phthalate (DIDP)	26761-40-0/ 68515-49-1	1000	mg/kg	50	ND



Unless otherwise agreed in writing, this document is issued by the Company subject to its General Conditions of Service printed overleaf, available on request or accessible at <http://www.sgs.com/en/Terms-and-Conditions.aspx> and, for electronic format documents, subject to Terms and Conditions for Electronic Documents at <http://www.sgs.com/en/Terms-and-Conditions/Terms-e-Document.aspx>. Attention is drawn to the limitation of liability, indemnification and jurisdiction issues defined therein. Any holder of this document is advised that information contained hereon reflects the Company's findings at the time of its intervention only and within the limits of Client's instructions, if any. The Company's sole responsibility is to its Client and this document does not exonerate parties to a transaction from exercising all their rights and obligations under the transaction documents. This document cannot be reproduced except in full, without prior written approval of the Company. Any unauthorized alteration, forgery or falsification of the content or appearance of this document is unlawful and offenders may be prosecuted to the fullest extent of the law. Unless otherwise stated the results shown in this test report refer only to the sample(s) tested.

Attention: To check the authenticity of testing /inspection report & certificate, please contact us at telephone: (86-755) 8307 1443, or email: [CN.Doccheck@sgs.com](mailto:CN.Doccheck@sgs.com)

## Test Report

No. CANEC2205398603

Date: 23 Oct 2022

Page 4 of 7

Test Item(s)	CAS NO.	Limit	Unit	MDL	003
Di-n-hexyl Phthalate (DnHP)	84-75-3	1000	mg/kg	50	ND
Comment					PASS

### Notes :

The limit is referenced to the requirement as stated in County of Marin Court, CIV 091146 and County of San Francisco Superior Court, CGC-07-465288 and in the County of Santa Clara Superior Court, 114CV267501.

The reference limit applied in testing is based on particular California Proposition 65 settlements that are most similar to the tested product in the opinion of the lab. The testing in this report does not reflect a user's actual exposure to the tested chemical.

A manufacturer or retailer that is not named in the referenced settlement is not bound by that settlement, and may choose to comply with California Proposition 65 by clearly informing the consumer of potential exposure.

Unless otherwise stated, the decision rule for conformity reporting is based on Binary Statement for Simple Acceptance Rule ( $w=0$ ) stated in ILAC-G8:09/2019.



## ATTACHMENTS

### Phthalates Testing Flow Chart

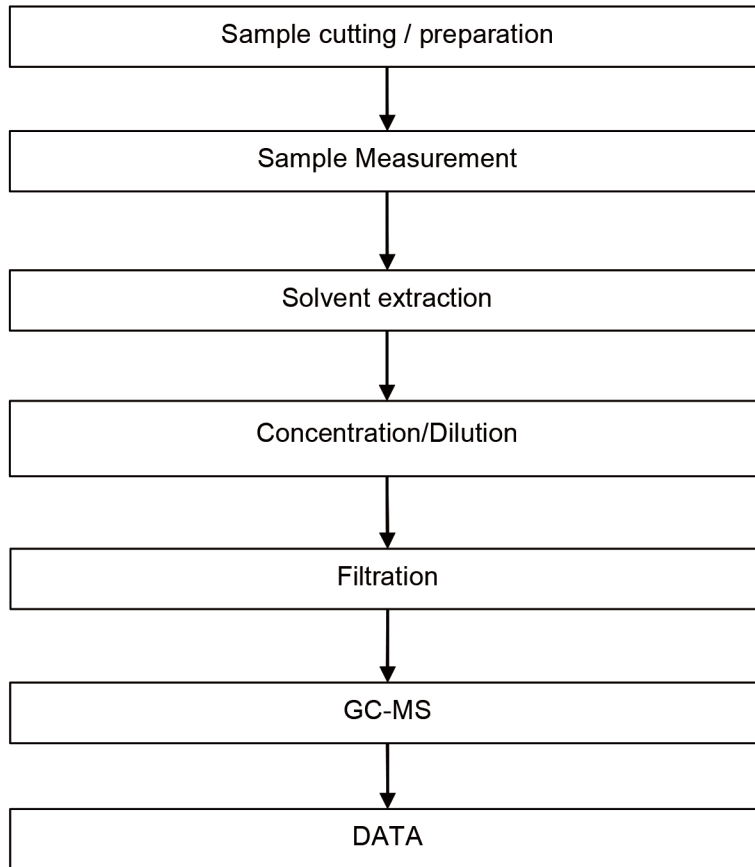

## ATTACHMENTS

### Elementary Testing Flow Chart

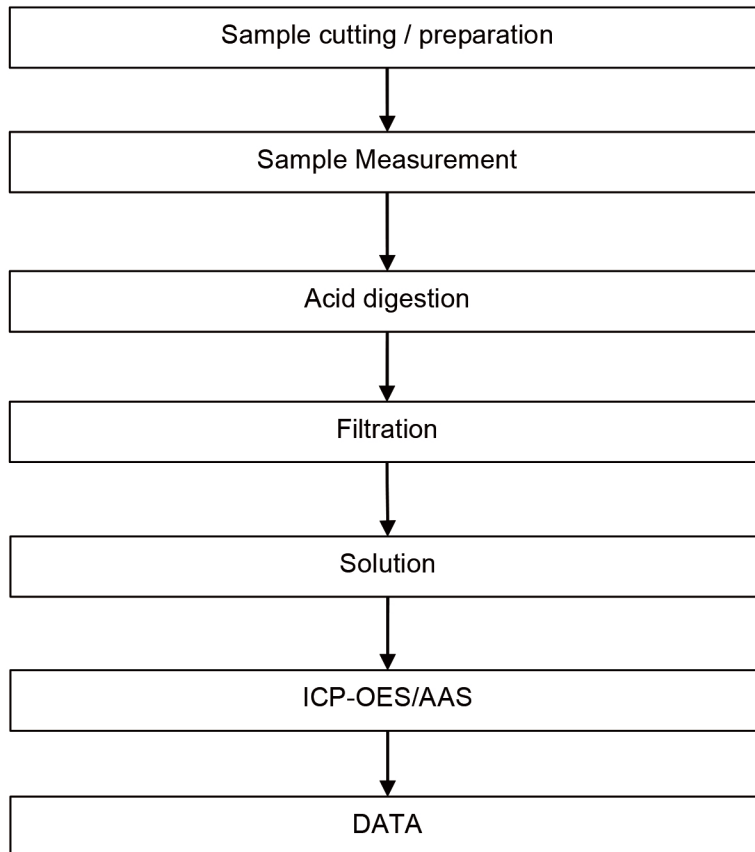

Sample photo:



SGS authenticate the photo on original report only

\*\*\* End of Report \*\*\*

Unless otherwise agreed in writing, this document is issued by the Company subject to its General Conditions of Service printed overleaf, available on request or accessible at <http://www.sgs.com/en/Terms-and-Conditions.aspx> and, for electronic format documents, subject to Terms and Conditions for Electronic Documents at <http://www.sgs.com/en/Terms-and-Conditions/Terms-e-Document.aspx>. Attention is drawn to the limitation of liability, indemnification and jurisdiction issues defined therein. Any holder of this document is advised that information contained hereon reflects the Company's findings at the time of its intervention only and within the limits of Client's instructions, if any. The Company's sole responsibility is to its Client and this document does not exonerate parties to a transaction from exercising all their rights and obligations under the transaction documents. This document cannot be reproduced except in full, without prior written approval of the Company. Any unauthorized alteration, forgery or falsification of the content or appearance of this document is unlawful and offenders may be prosecuted to the fullest extent of the law. Unless otherwise stated the results shown in this test report refer only to the sample(s) tested.

Attention: To check the authenticity of testing / inspection report & certificate, please contact us at telephone: (86-755) 8307 1443, or email: [CN.Doccheck@sgs.com](mailto:CN.Doccheck@sgs.com)